STONE
INTERNATIONAL

KENTE
POLTRONA

ARTICOLI

CODICE	DESCRIZIONE	DIMENSIONI (cm)	DIMENSIONI (in)	NOTE
0400	Poltroncina	74 x84 x94	29 x33 x37	

STONE
INTERNATIONAL

FINITURE

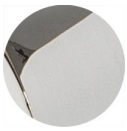
Metalli
Acciaio Lucido
(PS)

Metalli
Ottone Satinato
(SB)

Pelli Naturali
Old Brown
(130)

Pelli Naturali
Old Black
(131)

Pelli Naturali
Cream
(133)

Pelli Naturali
Grigio Grafite
(313)

Pelli Naturali
Blu
(314)

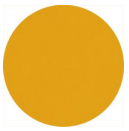
Pelli Naturali
Zafferano
(315)

Pelli Naturali
Whiskey
(316)

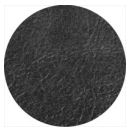
Pelli Naturali
Nero
(333)

Pelli Naturali
Alligatore
Bianco
(402)

Pelli Naturali
Alligatore Nero
(403)

Pelli Naturali
Alligatore Grigio
(404)

Pelli Naturali
Pois
(450)

Pelli Naturali
Struzzo
(459)

Pelli Naturali
Bianco Perla
(469)

Pelli Naturali
Cocco a toppe
Ambra
(472)

Pelli Naturali
Cocco a toppe
Marrone
(473)

Pelli Naturali
Cocco a toppe
Grigio
(474)

Pelli Naturali
Cocco a toppe
Nero
(475)

Pelli Naturali
Cocco a toppe
Champagne
(476)

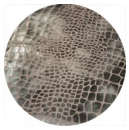
Pelli Naturali
Crocco Argento
(492)

Pelli Naturali
Pony Nero
(500)

Pelli Naturali
Pony Beige
(502)

Pelli Naturali
Pony Tricolore
(503)

Pelli Naturali
Pony Testa di
Moro
(510)

Pelli Naturali
Pony Baio
(513)

STONE ITALIA S.R.L.
VIA CARAVAGGIO, 41/43 50028 TAVARNELLE VAL DI PESA - FI (ITALY)
TEL. +39 055 755657 - FAX +39 055 756447
E-MAIL: info@stoneinternational.it

STONE INTERNATIONAL U.S.A.
7004 PIKE VIEW DRIVE THOMASVILLE, NC 27360 USA
TEL: +1 773.227.1161 - FAX: +1 773.227.1165
E-MAIL: sales@stoneinternational.net